

4-H CAMP
Camp name here

For more information about this camp, please complete this request form and return to:

4-H educators name, office address

Name _____

Address _____

City _____ State _____ Zip _____

Phone _____

E-mail _____

Camper(s) _____ Ages _____ Sex _____



Return Mailing Address

Penn State EXTENSION

AGRICULTURE | COMMUNITY & FAMILY | ENVIRONMENT

CAMP NAME HERE

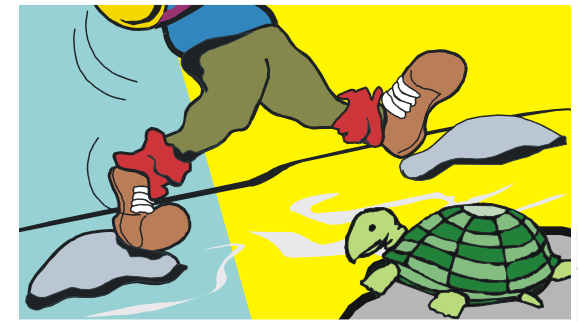

grow
SUBHEAD HERE

Camp month, day & date here

For children ages ___ to ___



PENNSTATE



an OUTREACH Program of the College of Agricultural Sciences, and [County Name Here] Cooperative Extension

CAMP NAME HERE

Summer will be here before you know it. 4-H camp offers chances to make friends, enjoy camp traditions, and learn about the outdoors.



Camp Details

Where:

When:

Ages:

Cost:

Registration is due by:

Activities

Listing here

Staff

Y fhbvj,

Facilities

Y fhbvj

Registration Includes

Y fhbvj,

Transportation

Y fhbvj

**Hurry.
Space is limited.**

Y fhbvj,

More Information

Registrants will receive further information by mail.

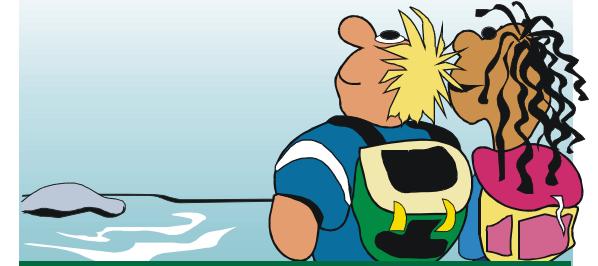

Penn State College of Agricultural Sciences research, extension, and resident education programs are funded in part by Pennsylvania counties, the Commonwealth of Pennsylvania, and the U.S. Department of Agriculture.

Penn State encourages persons with disabilities to participate in its programs and activities. If you anticipate needing special accommodations or have questions about the physical access provided, please contact [contact person] at 570-966-8194 in advance of your participation or visit.

This publication is available in alternative media upon request.

The Pennsylvania State University is committed to the policy that all persons shall have equal access to programs, facilities, admission, and employment without regard to personal characteristics not related to ability, performance, or qualifications as determined by University policy or by state or federal authorities. It is the policy of the University to maintain an academic and work environment free of discrimination, including harassment. The Pennsylvania State University prohibits discrimination and harassment against any person because of age, ancestry, color, disability or handicap, national origin, race, religious creed, sex, sexual orientation, or veteran status. Discrimination or harassment against faculty, staff, or students will not be tolerated at The Pennsylvania State University. Direct all inquiries regarding the nondiscrimination policy to the Affirmative Action Director, The Pennsylvania State University, 328 Boucke Building, University Park, PA 16802-5901; Tel 814-865-4700/V, 814-863-1150/TTY.

PENN STATE Making Life Better®

Produced by Cooperative Extension Office Here
U.Ed.OUT 06-0196

Copyright © 2005 The Pennsylvania State University

